

Reading

Read, Write, Inc:

The children will be split into their reading groups based on their reading level. They will go over their set 2 and 3 sounds, green words and red words. Partner reading features in these sessions.

Fred's Teaching:
This group develops reading fluency and deepens their comprehension skills.

English

We will be learning about our key text, The Bog Baby by Jeanne Willis. The children will look at key vocabulary and learn the text well. They will do this through drama and by breaking the text into smaller chunks. The children will be building up their stamina to write their own story of an unusual creature. Their writing will develop through the following progressive stages: Immerse, analyse, plan and write.



Maths

We follow the White Rose curriculum and the children will move onto addition and subtraction.

Year One will learn how to write number sentences, add together, add more and think about fact families using addition facts.

Year Two will think about their addition and subtraction facts within twenty, adding and subtracting across ten.

Autumn B: The Secrets of the Forest



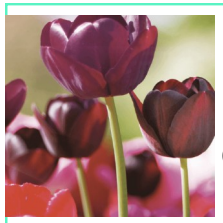

Topic

The Secrets of the Forest

Our key questions will be:

- *What are the significant features of a woodland?*
- *Where in the world is our village?*
- *How can I find my way around our village?*
- *What are the key features of a village in the UK?*
- *What are the similarities and differences between a village, town and city?*

WOODLAND TRUST

PSHE

The children will be covering the unit, 'Celebrating Difference'. They will look at the following:

-The same as

-Different from

- What is Bullying?

-What do I do about bullying?

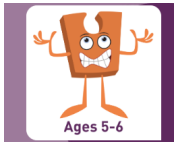

-Making new friends

-Celebrating difference/ me





Art

Mrs Hodder will be delivering Art sessions to the children focusing on their drawing skills and technique.

Computing

In this unit, pupils will learn about creating media (digital photography).

Music

In music we will be learning and performing 'Playing in an Orchestra'.

Science

The children will be learning about what humans need to live happy and healthy lives. For example healthy food and exercise.

PE

The children will participate in a unit on 'Gymnastics'. They will learn:

-To explore travelling movements

-To develop quality when performing and linking shapes

-To develop stability and control when performing balances

-To develop quality Gymnastics sequences

RE

We will be covering the key question, 'What do Christians believe God is like?' The children will find out what parables are, and that Christians believe these stories were told by Jesus to teach about God.

